

Bisnode

NORDIC RATING STATISTICS

Q1 2021





Nordic rating statistics

SWEDEN

RISK OF BANKRUPTCY FOR LTD-COMPANIES WITHIN 1, 2 OR 3 YEARS

Statistics based on number of active Ltd companies that turned in to bankruptcy proceedings during the period 180401–210331 divided from rating 1, 2 or 3 Years before date of bankruptcy.

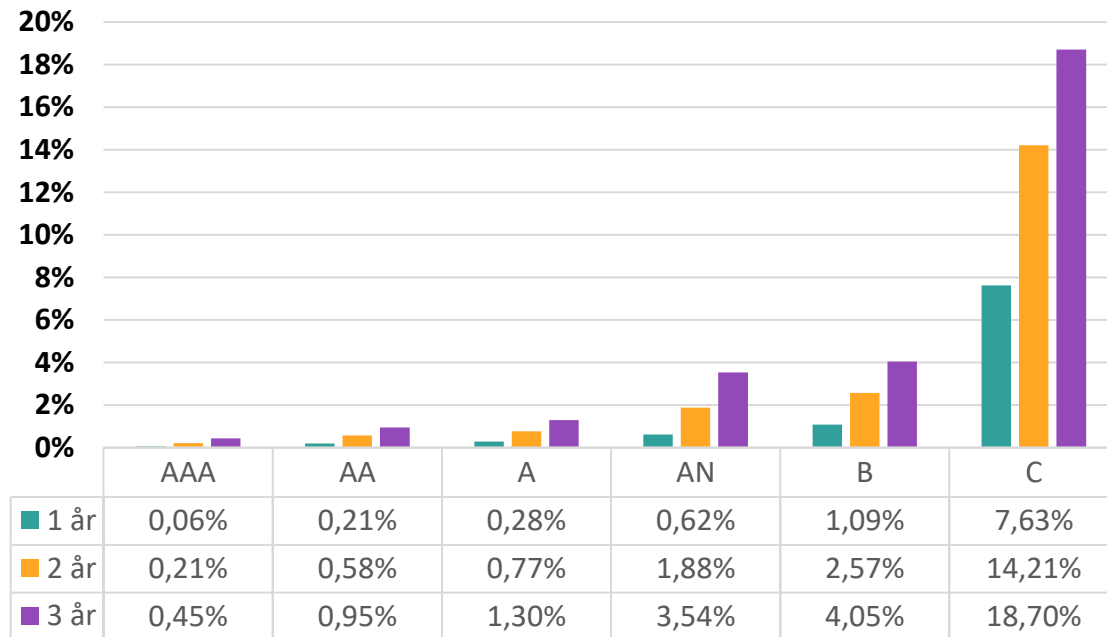

RISK OF BUSINESS FAILURE FOR PARTNERSHIPS WITHIN 1, 2 OR 3 YEARS

Statistics based on number of active Partnerships that turned in to bankruptcy proceedings, distraint or liquidation during the period 180401–210331 divided from rating 1, 2 or 3 Years before date of bankruptcy.

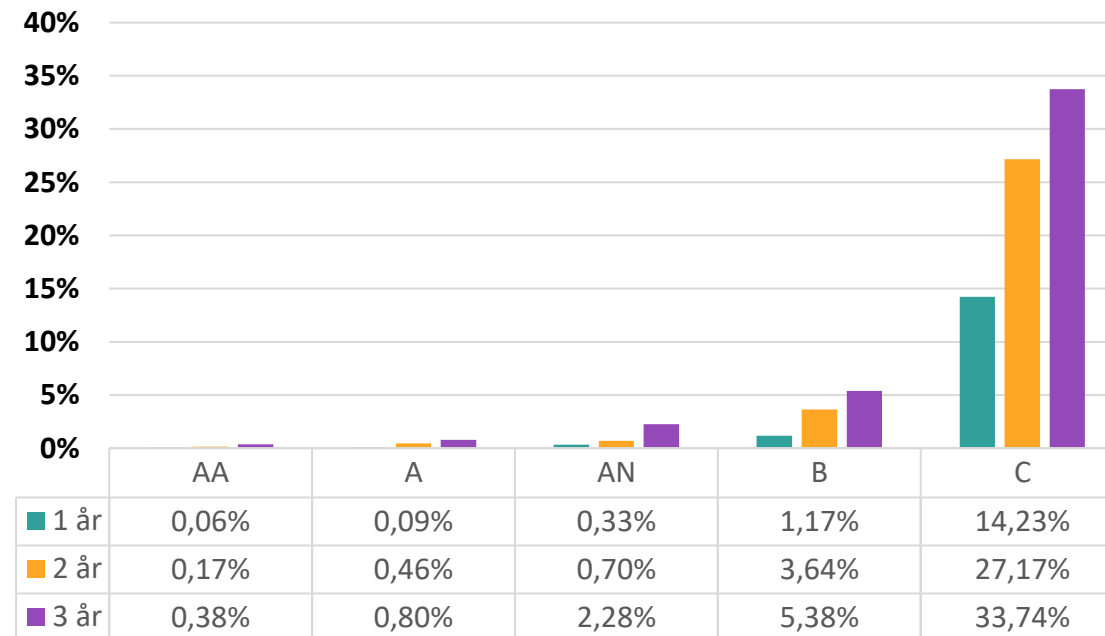

RISK OF BUSINESS FAILURE FOR SOLE PROPRIETORS WITHIN 1, 2 OR 3 YEARS

Statistics based on number of active Sole proprietors that turned in to bankruptcy proceedings, distraint or liquidation during the period 180401–210331 divided from rating 1, 2 or 3 Years before date of bankruptcy.

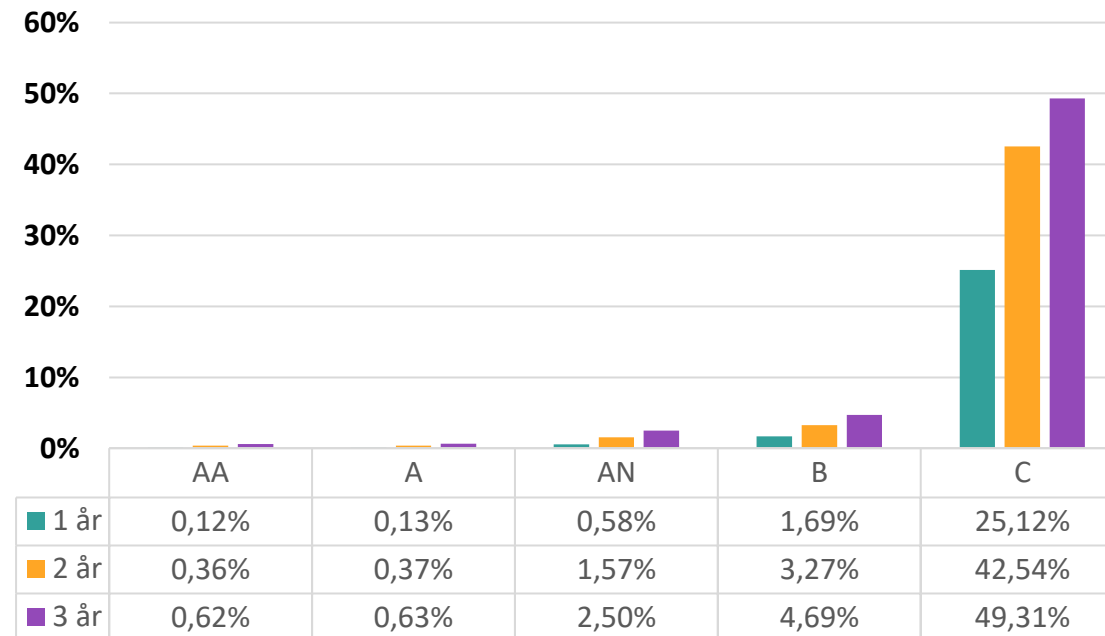

RATING DISTRIBUTION

Sweden 2021-03-31

| Rating-category | Sole Proprietors | | Partnerships | | Ltd | | Total | |
|----------------------------|------------------|----------------|---------------|----------------|----------------|----------------|------------------|----------------|
| | Number of | Share % | Number of | Share % | Number of | Share % | Number of | Share % |
| AAA | - | - | - | - | 40 783 | 6,74% | 40 783 | 3,32% |
| AA | 91 240 | 15,62% | 17 362 | 44,55% | 111 999 | 18,51% | 220 601 | 17,96% |
| A | 376 814 | 64,49% | 13 339 | 34,23% | 257 815 | 42,61% | 647 968 | 52,75% |
| AN/NEW | 60 063 | 10,28% | 2 193 | 5,63% | 53 430 | 8,83% | 115 686 | 9,42% |
| B | 39 361 | 6,74% | 3 412 | 8,75% | 90 449 | 14,95% | 133 222 | 10,85% |
| C | 16 806 | 2,88% | 1 835 | 4,71% | 38 244 | 6,32% | 56 885 | 4,63% |
| Rating not established (-) | 7 | 0,00% | 832 | 2,13% | 12 382 | 2,05% | 13 221 | 1,08% |
| Total | 584 291 | 100,00% | 38 973 | 100,00% | 605 102 | 100,00% | 1 228 366 | 100,00% |



Nordic rating statistics

DENMARK

RISK OF BANKRUPTCY FOR LTD-COMPANIES WITHIN 1 YEAR

Statistics based on number of active Ltd companies that turned in to bankruptcy proceedings during the period 200401–210331 divided from rating 1 Year before date of bankruptcy.

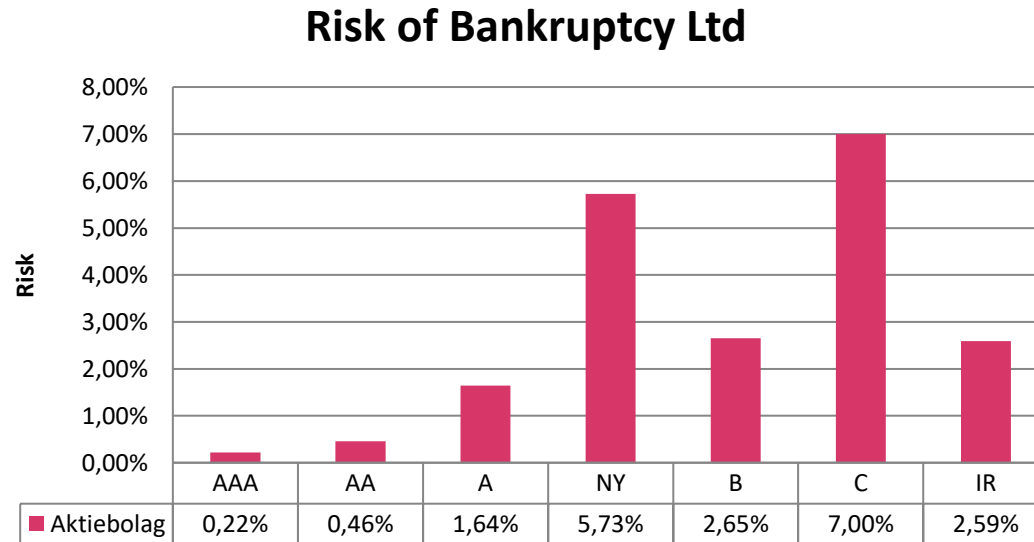

RATINGFÖRDELNING

Danmark 2021-03-31

| Rating-kategori | Enskilda firmor | | Handelsbolag | | Aktiebolag | | Övriga | | Totalt | |
|-----------------|-----------------|---------------|---------------|---------------|----------------|---------------|----------------|---------------|----------------|---------------|
| | Antal | Andel | Antal | Andel | Antal | Andel | Antal | Andel | Antal | Andel |
| AAA | 0 | 0,0% | 129 | 0,5% | 23 348 | 6,3% | 39 | 0,0% | 23 516 | 2,6% |
| AA | 99 961 | 34,6% | 826 | 3,1% | 76 279 | 20,5% | 174 | 0,1% | 177 240 | 19,8% |
| A | 110 224 | 38,2% | 1 146 | 4,3% | 89 596 | 24,0% | 146 | 0,1% | 201 112 | 22,4% |
| NY | 0 | 0,0% | 0 | 0,0% | 47 855 | 12,8% | 69 | 0,0% | 47 924 | 5,3% |
| B | 27 795 | 9,6% | 254 | 0,9% | 13 328 | 3,6% | 17 | 0,0% | 41 394 | 4,6% |
| C | 30 231 | 10,5% | 280 | 1,0% | 35 840 | 9,6% | 15 | 0,0% | 66 366 | 7,4% |
| IR | 20 371 | 7,1% | 24 104 | 90,1% | 86 499 | 23,2% | 207 339 | 99,8% | 338 313 | 37,8% |
| Totalt | 288 582 | 100,0% | 26 739 | 100,0% | 372 745 | 100,0% | 207 799 | 100,0% | 895 865 | 100,0% |



Nordic rating statistics

FINLAND

RISK OF BANKRUPTCY FOR LTD-COMPANIES WITHIN 1 YEAR

Statistics based on number of active Ltd companies that turned in to bankruptcy proceedings during the period 200401–210331 divided from rating 1 Year before date of bankruptcy.

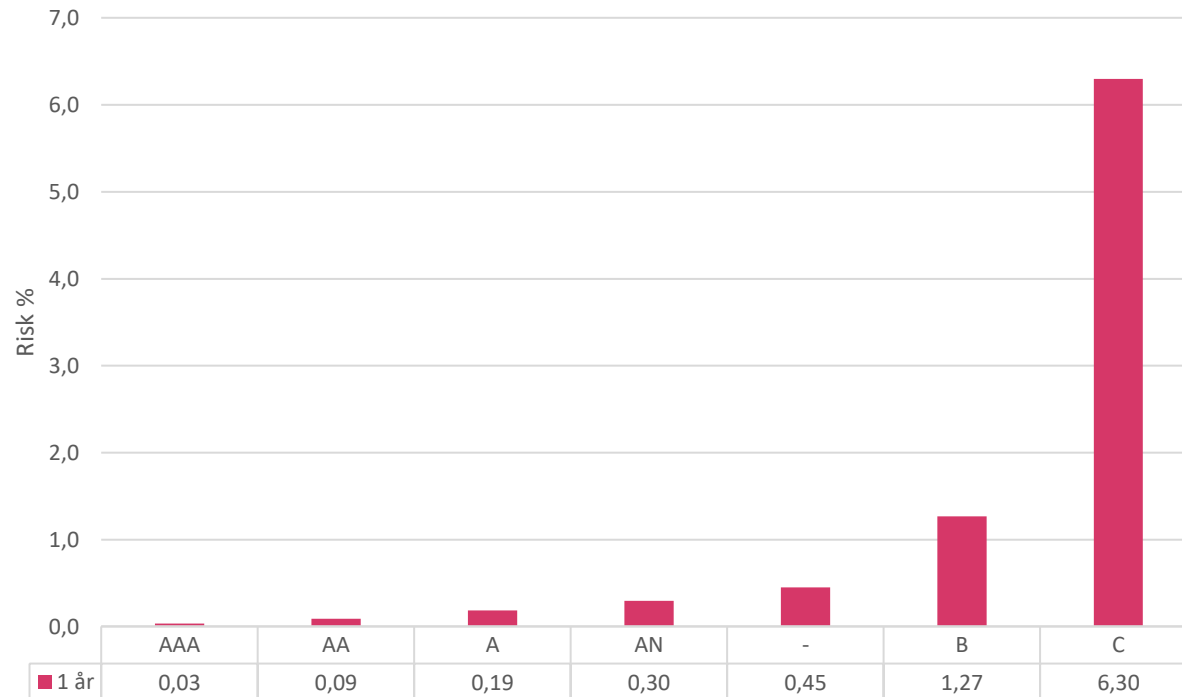

RATING DISTRIBUTION FOR LTD COMPANIES IN FINLAND

2021-03-31

| Rating | Number of | Share % | Risk % |
|--------------|---------------|---------------|-------------|
| AAA | 17188 | 8,73 | 0,03 |
| AA | 54325 | 27,60 | 0,09 |
| A | 67418 | 34,25 | 0,19 |
| AN | 19196 | 9,75 | 0,30 |
| - | 7766 | 3,95 | 0,45 |
| B | 19394 | 9,85 | 1,27 |
| C | 11558 | 5,87 | 6,30 |
| Total | 196845 | 100,00 | 0,63 |



Nordic rating statistics

NORWAY

RISK OF BANKRUPTCY FOR LTD-COMPANIES WITHIN 1 YEAR

Statistics based on number of active Ltd companies that turned in to bankruptcy proceedings during the period 200401–210331 divided from rating 1 Year before date of bankruptcy.

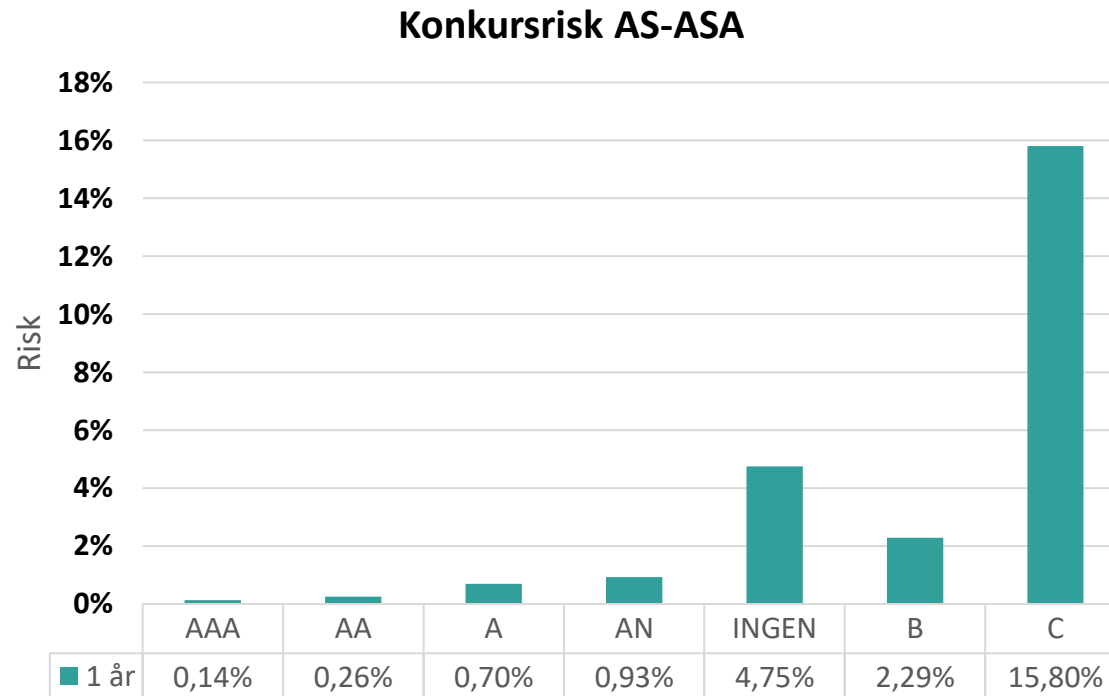

RISK OF BANKRUPTCY FOR NORWEGIAN REGISTERED FOREIGN COMPANY (NUF) WITHIN 1 YEAR

Statistics based on number of active NUF that turned in to bankruptcy proceedings during the period 200401–210331 divided from rating 1 Year before date of bankruptcy.

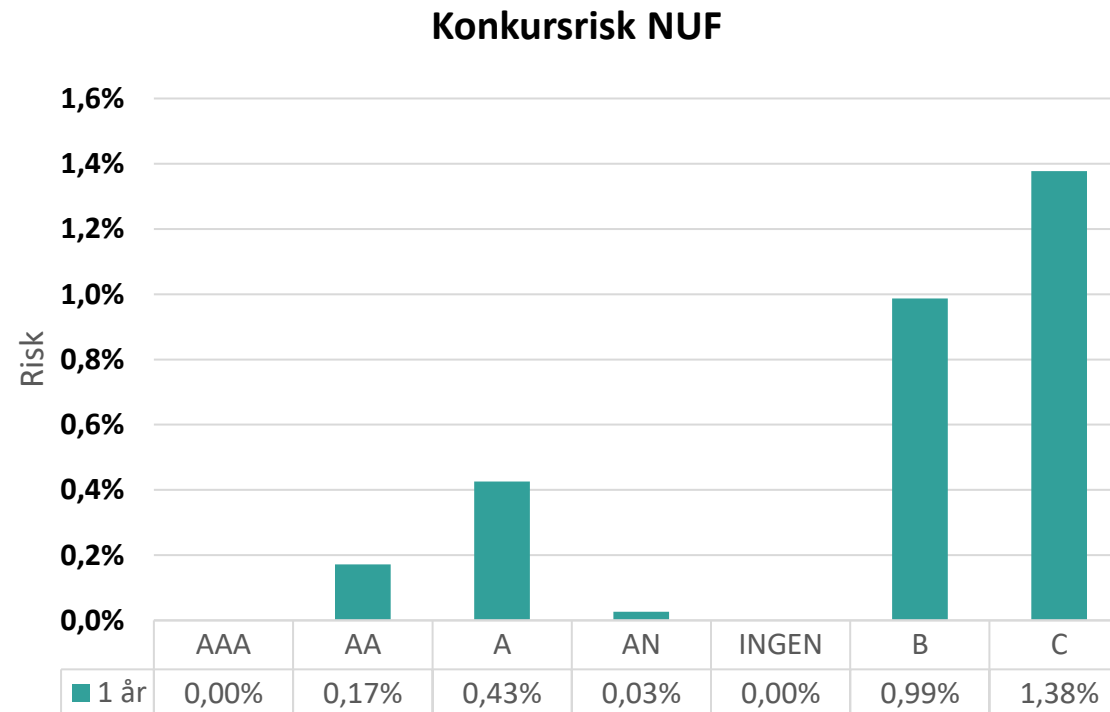

RISK OF BANKRUPTCY FOR SOLE PROPRIETORS (ENK) WITHIN 1 YEAR

Statistics based on number of active ENK that turned in to bankruptcy proceedings during the period 200401–210331 divided from rating 1 Year before date of bankruptcy.

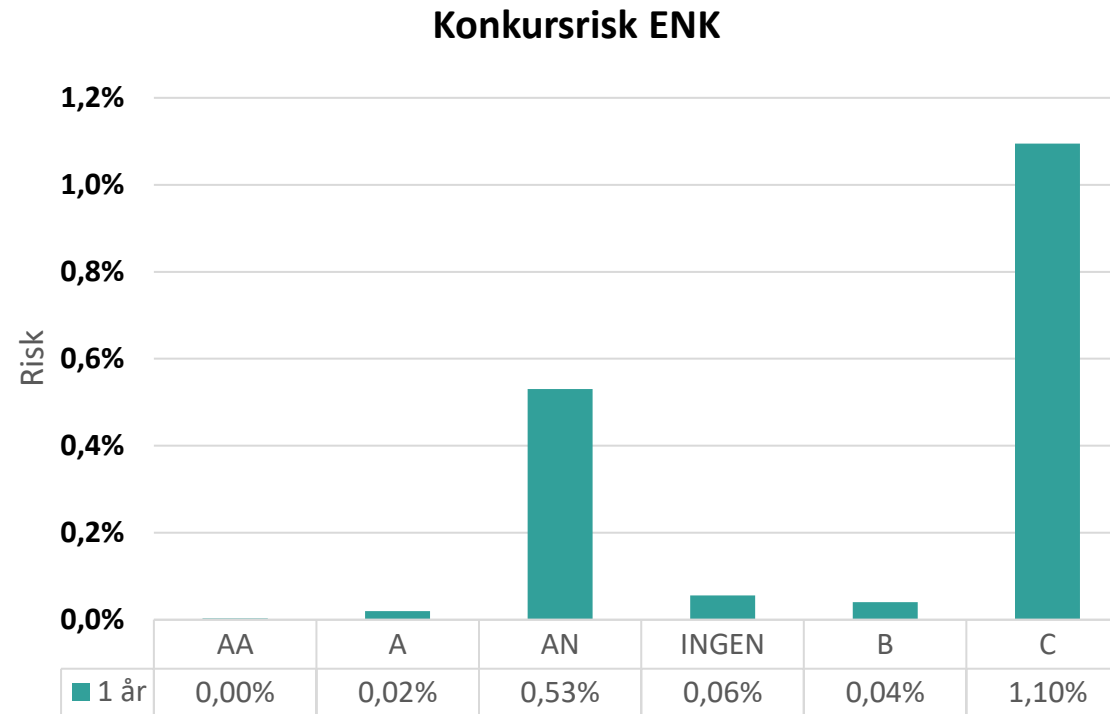

RISK OF BANKRUPTCY FOR ALL LEGAL FORMS WITHIN 1 YEAR

Statistics based on number of active companies that turned in to bankruptcy proceedings during the period 210401–210331 divided from rating 1 Year before date of bankruptcy.

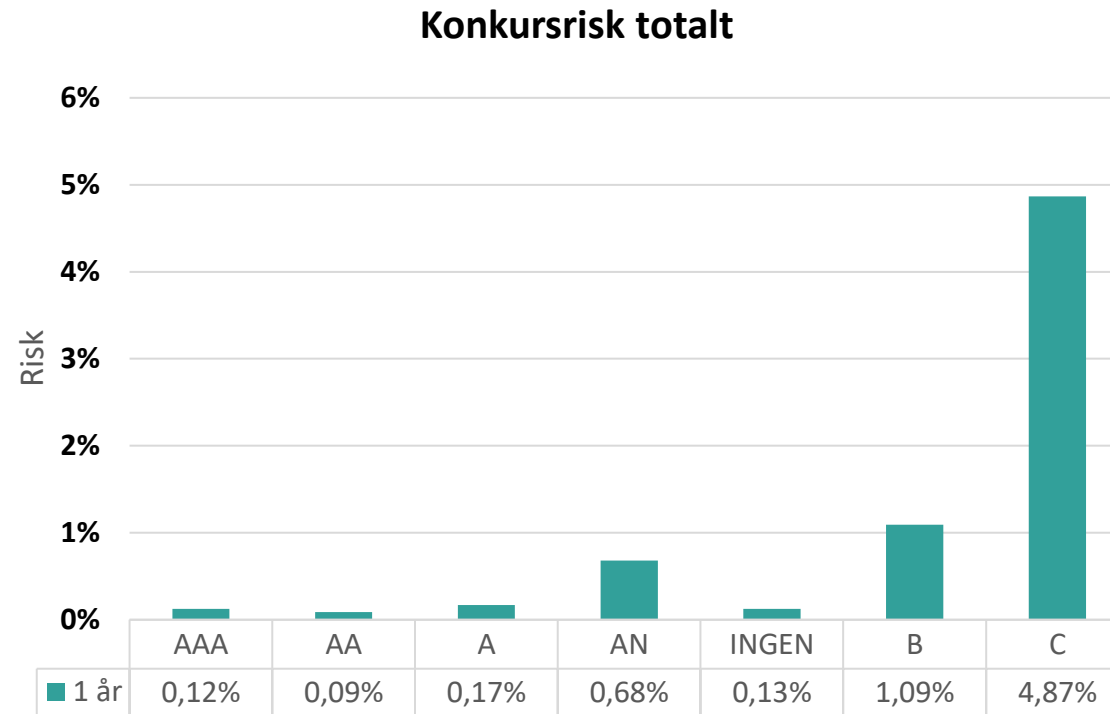

RATING DISTRIBUTION

Norway 2021-03-31

| Rating-category | Sole Proprietors | | Partnerships | | NUF | | Ltd | | Total | |
|-----------------|------------------|---------------|--------------|---------------|---------------|---------------|----------------|---------------|----------------|---------------|
| | Number of | Share % | Number of | Share % | Number of | Share % | Number of | Share % | Number of | Share % |
| AAA | | | 167 | 2,1% | 280 | 1,1% | 30 526 | 8,6% | 30 973 | 3,8% |
| AA | 128 829 | 30,3% | 844 | 10,5% | 584 | 2,3% | 77 173 | 21,8% | 207 430 | 25,5% |
| A | 222 251 | 52,2% | 365 | 4,6% | 1 410 | 5,7% | 120 681 | 34,1% | 344 707 | 42,4% |
| AN | 2 090 | 0,5% | 433 | 5,4% | 3 801 | 15,2% | 39 061 | 11,0% | 45 385 | 5,6% |
| B | 10 538 | 2,5% | 5 902 | 73,7% | 15 908 | 63,8% | 5 578 | 1,6% | 37 926 | 4,7% |
| C | 29 298 | 6,9% | 190 | 2,4% | 912 | 3,7% | 64 543 | 18,2% | 94 943 | 11,7% |
| IR | 32 358 | 7,6% | 111 | 1,4% | 2 033 | 8,2% | 16 381 | 4,6% | 50 883 | 6,3% |
| Total | 425 364 | 100,0% | 8 012 | 100,0% | 24 928 | 100,0% | 353 943 | 100,0% | 812 247 | 100,0% |



Bisnode